

BEST PRAISE

(Bass tuned in Eb)

JAMES FORTUNE + FIYA

♩ = 140

2
44

48

52

56

60

64

68

72

76

80

85

89

92

95

98

101

104

107

109

113

117

120

124

128

132

136

141

144

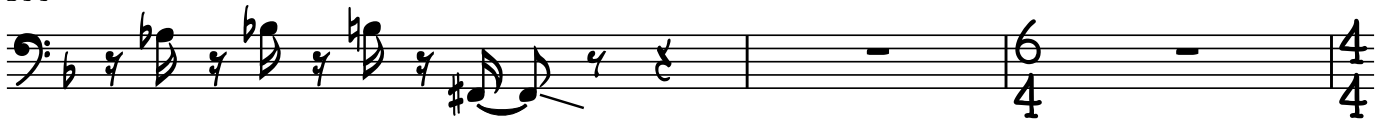

147

151

155

159

163

167

171

175

