

DON'T STOP TILL IT GET ENOUGH

BASS FILLS

♩ = 126

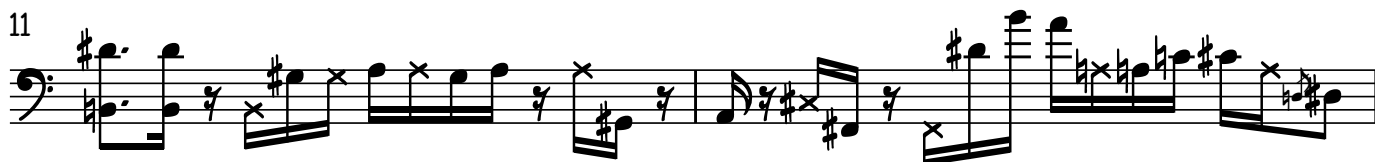
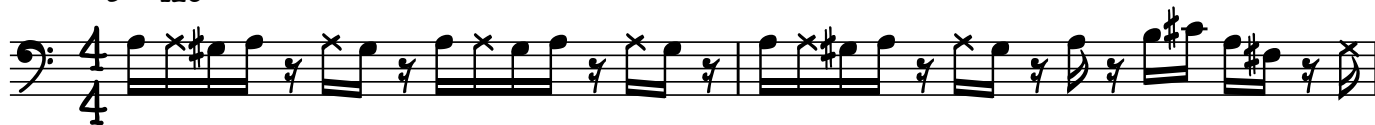

2

19

21

23

25

27

29

31

33

35

37

39

41

43

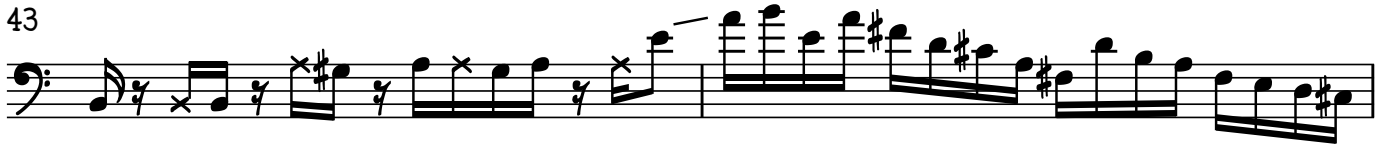

45

47

49

