TRAINS (LIVE)

Michael Brecker Solo

♩ = 140

Steps Ahead

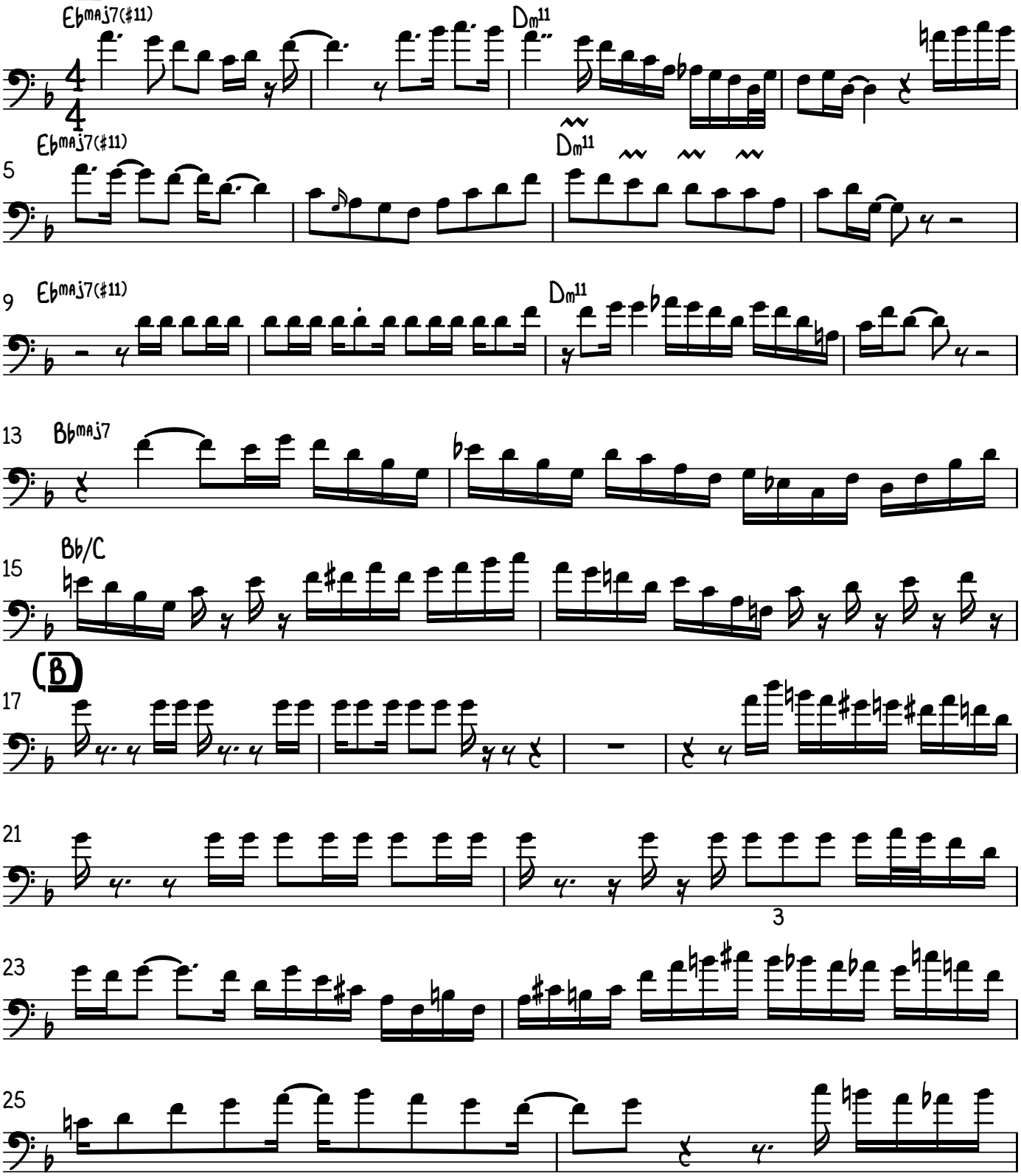

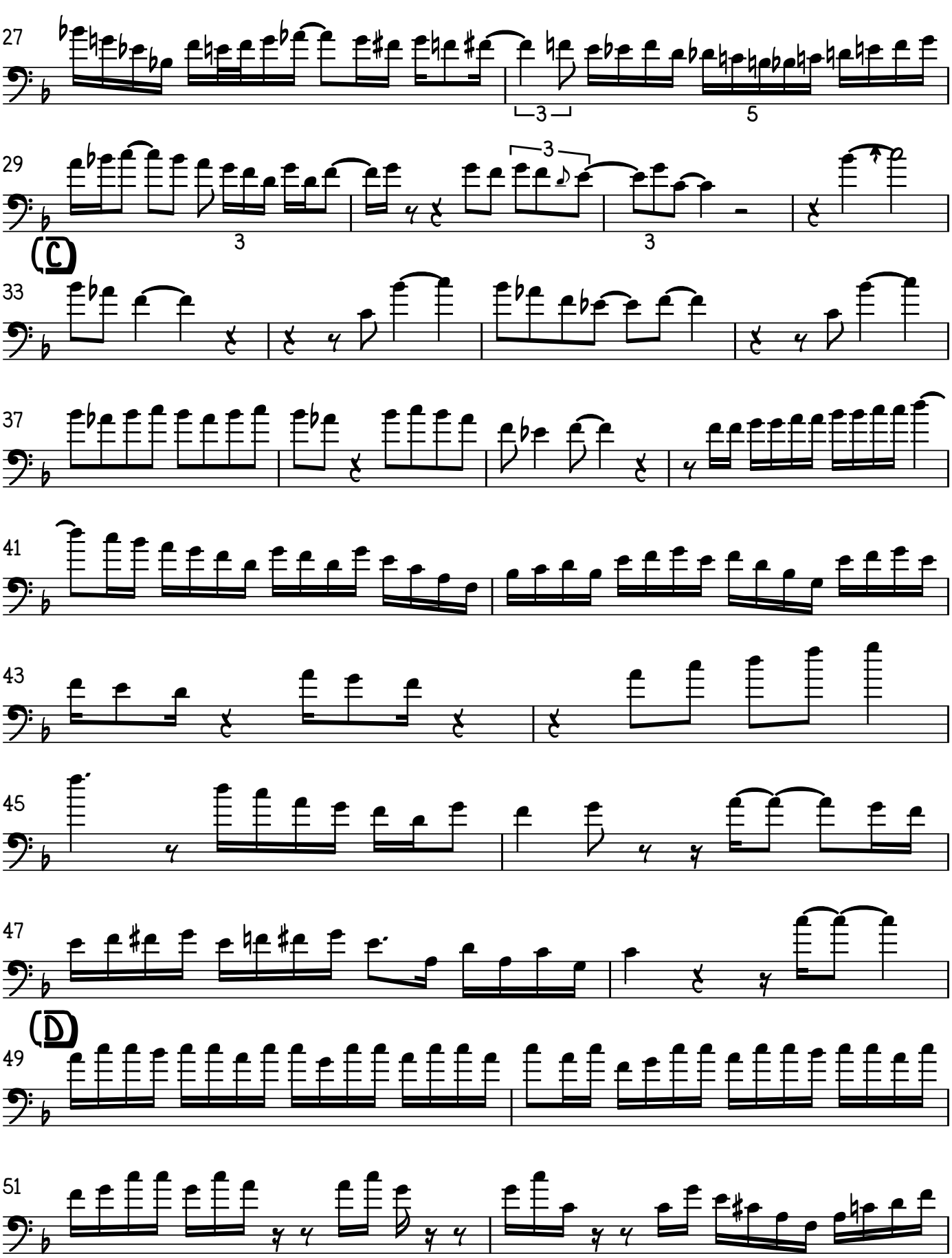
27
3
5
29
3
3
3
(C)
33
37
41
43
45
47
(D)
49
51

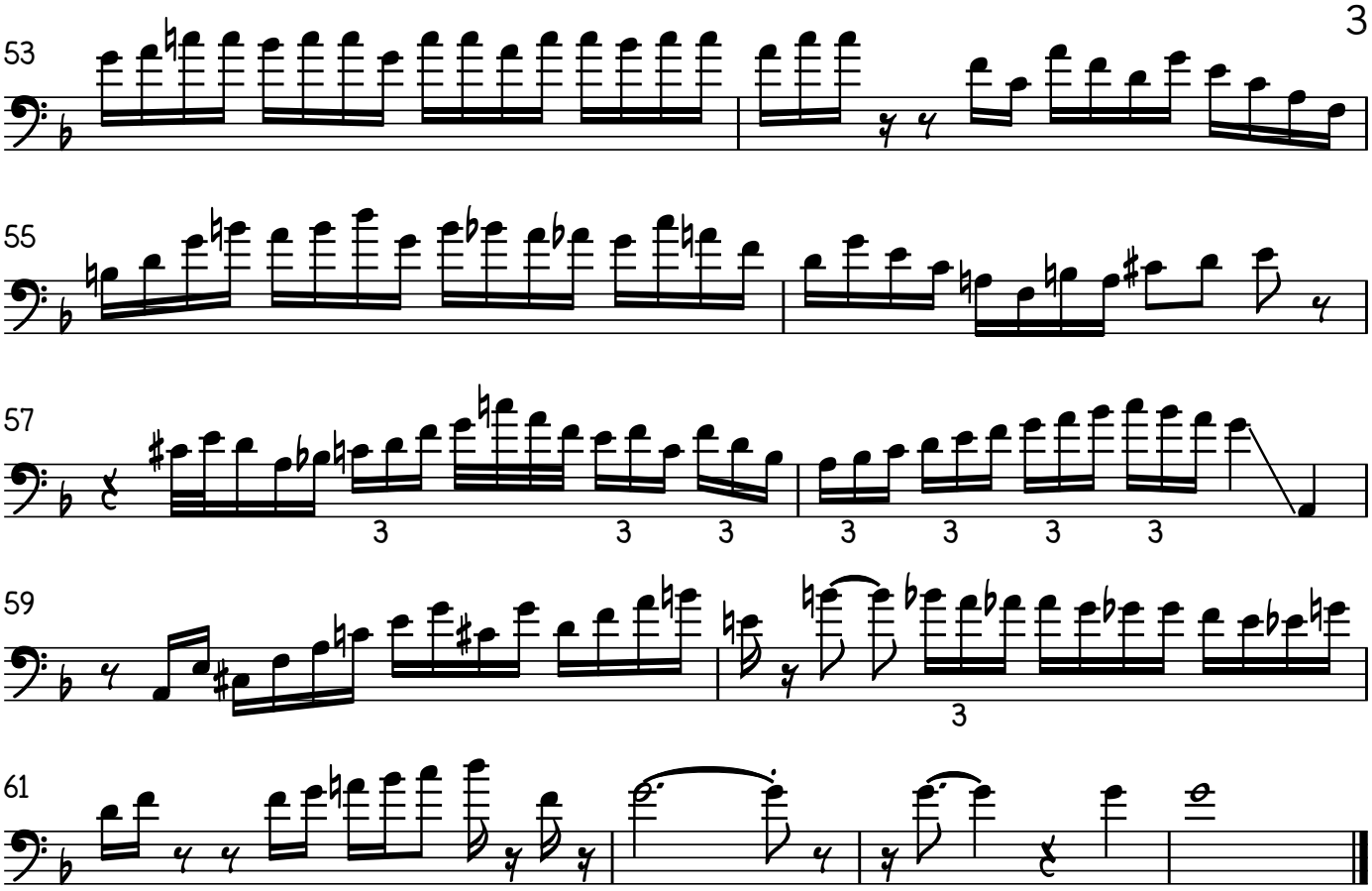
53
55
57
3
3
3
3
3
3
3
59
3
61