

MILLE GIORNI DI TE E DI ME

TÒNY LEVIN BASS LINE

CLAUDIO BAGLIONI

♩ = 76

INTRO
STRUM.

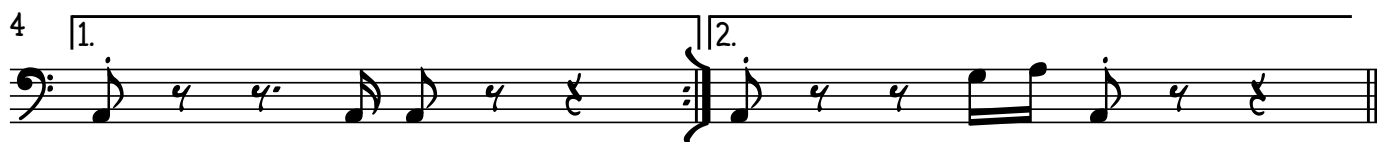

Rit. 1

2
32

INTRO
STRUM. 2

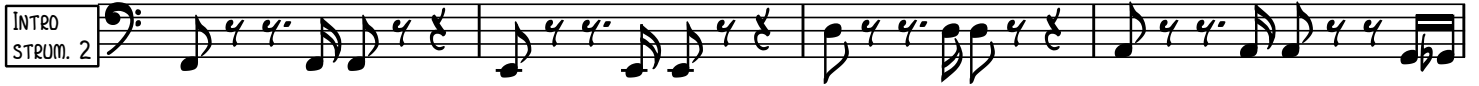

36

40

STROFA 2

44

48

52

56

Rit. 2

60

64

66

Rit. 3

70

75

RIT. 4

79

82

INTRO
STRUM. 3

86

90

94

98

102
