TRISTE

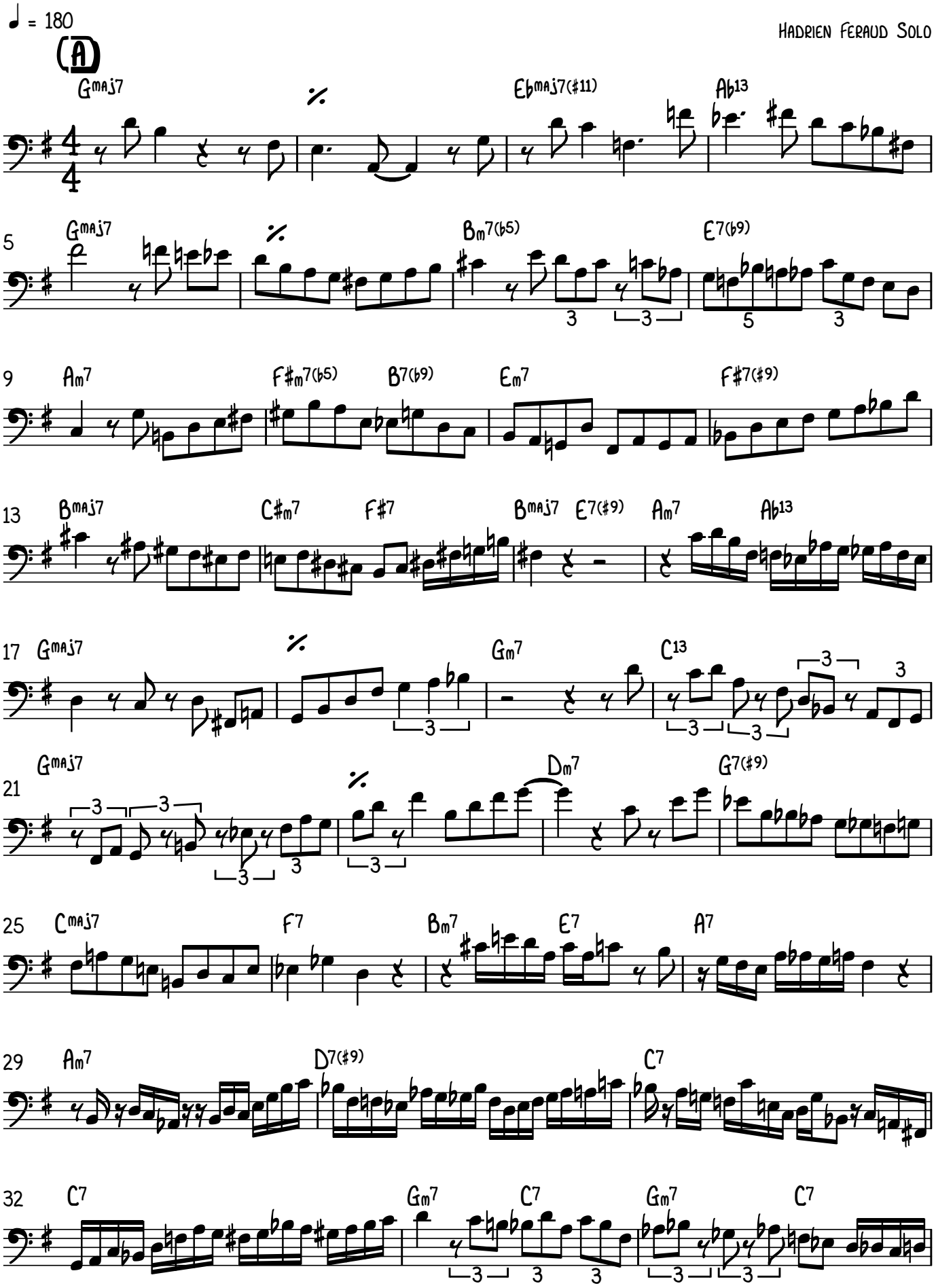
♩ = 180
HADRIEN FERAUD SOLO
A
Gmaj7
Ebmaj7(♯11)
Ab13
5
Gmaj7
Bm7(♭5)
E7(♭9)
9
Am7
F♯m7(♭5)
B7(♭9)
Em7
F♯7(♯9)
13
Bmaj7
C♯m7
F♯7
Bmaj7
E7(♯9)
Am7
Ab13
17
Gmaj7
Gm7
C13
21
Gmaj7
Dm7
G7(♯9)
25
Cmaj7
F7
Bm7
E7
A7
29
Am7
D7(♯9)
C7
32
C7
Gm7
C7
Gm7
C7

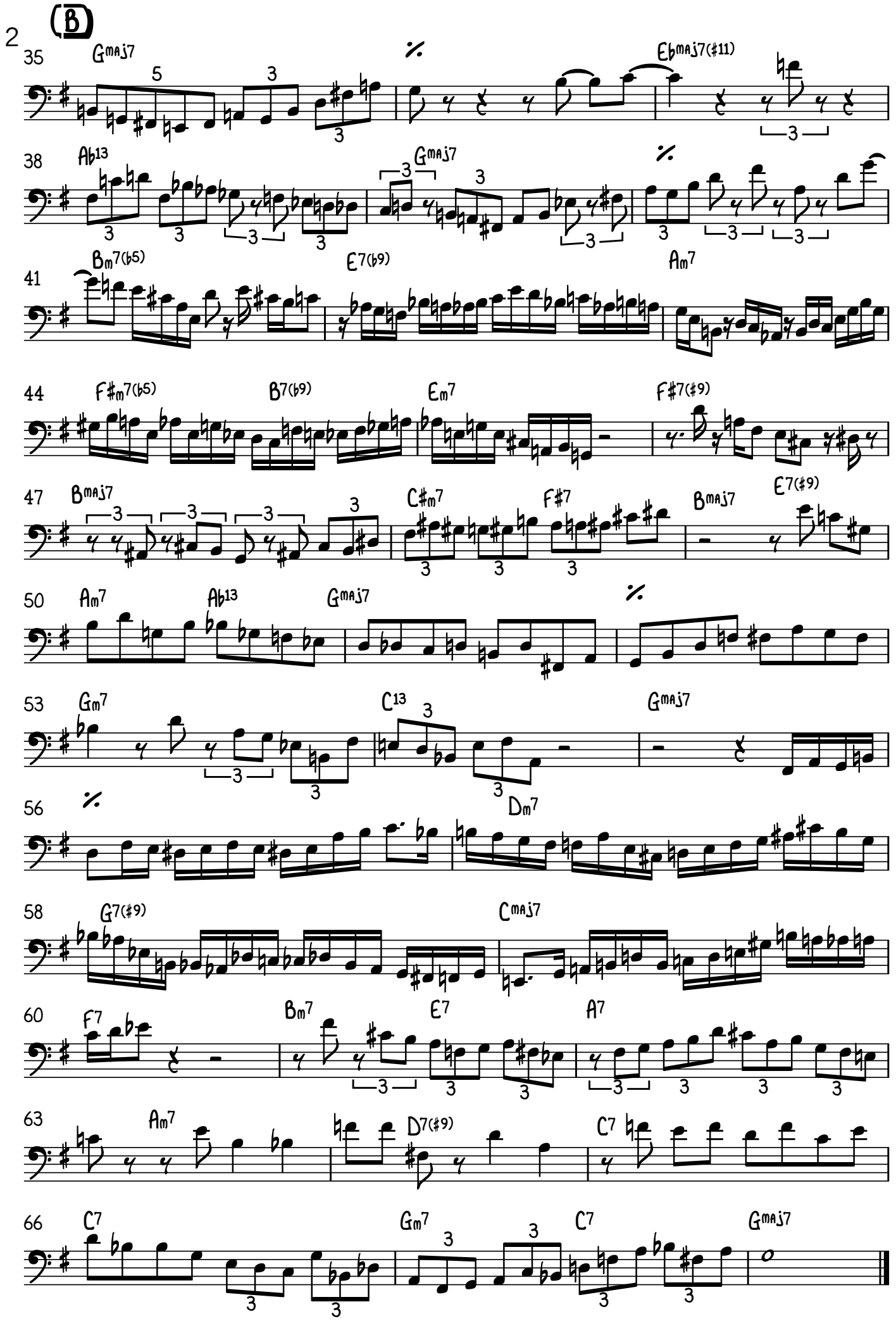
(B)
35
Gmaj7
Ebmaj7(#11)
38
Ab13
Gmaj7
41
Bm7(b5)
E7(b9)
Am7
44
F#m7(b5)
B7(b9)
Em7
F#7(#9)
47
Bmaj7
C#m7
F#7
Bmaj7
E7(#9)
50
Am7
Ab13
Gmaj7
53
Gm7
C13
Gmaj7
56
Dm7
58
G7(#9)
Cmaj7
60
F7
Bm7
E7
A7
63
Am7
D7(#9)
C7
66
C7
Gm7
C7
Gmaj7